

DUNHAM SURVEYING, S.C.  
SURVEYING & SUBDIVIDING  
DELAVER, WISCONSIN 53115

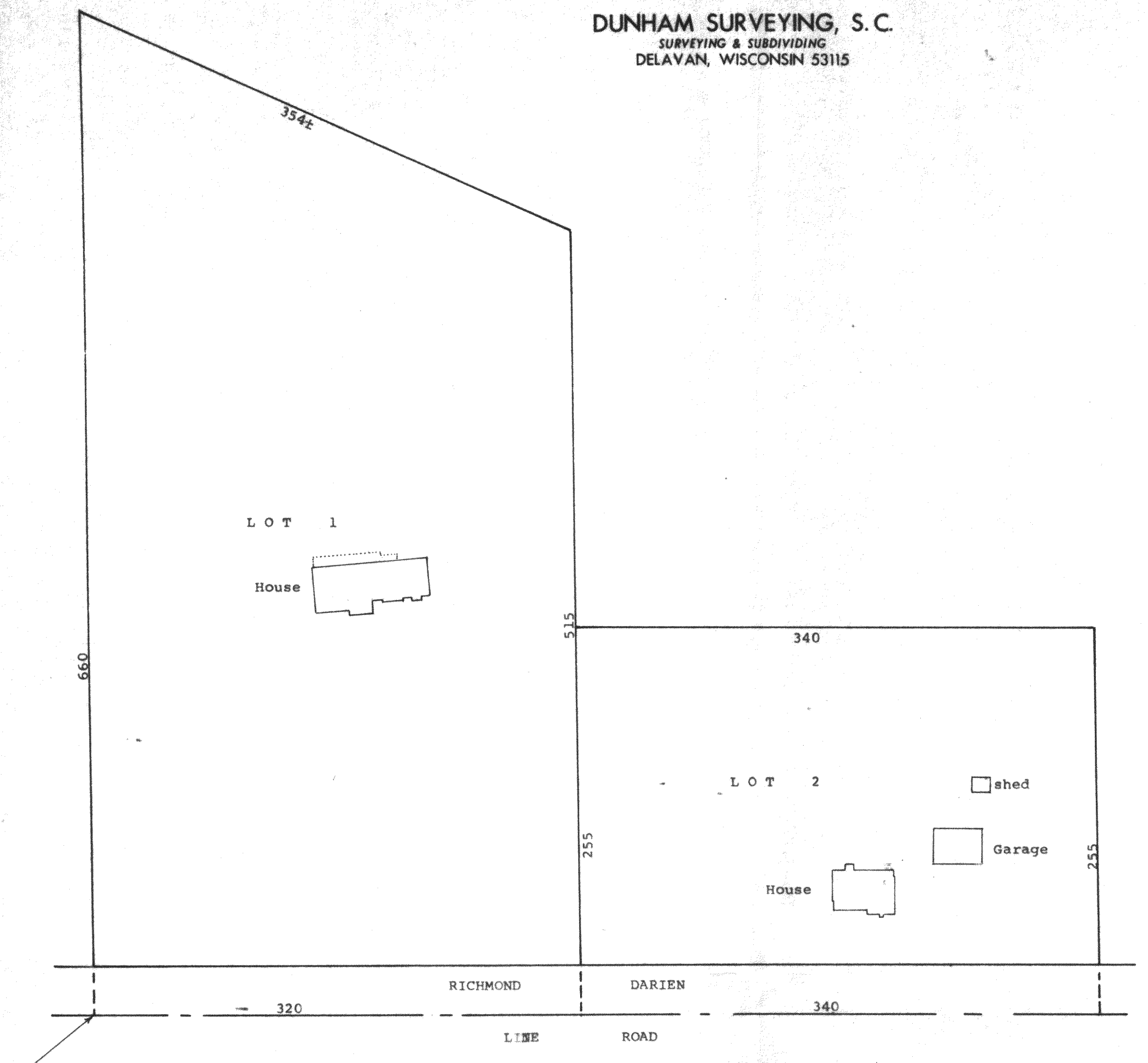

Southwest corner of the Southeast 1/4  
of Section 35, T 3 N, R 15 E

Description of Parcel 1 to be rezoned:

A parcel of land located in the Southeast 1/4 of Section 35, T 3 N, R 15 E Walworth County, Wisconsin, described as follows: Beginning at the Southwest corner of said Southeast 1/4; thence East along the south line of said Southeast 1/4, 320 feet; thence North parallel with the west line of said Southeast 1/4, 515 feet; thence northwesterly 354 feet to the west line of said Southeast 1/4, thence South along said west line 660 feet to the place of beginning containing 4.3 acres of land more or less

Description of Parcel 2 to be rezoned:

A parcel of land located in the Southeast 1/4 of Section 35, T 3 N, R 15 E, Walworth County, Wisconsin, described as follows: Commencing at the southwest corner of said Southeast 1/4; thence East along the south line of said Southeast 1/4, 320 feet to the place of beginning; thence continue East along said south line 340 feet; thence North parallel with the west line of said Southeast 1/4, 255 feet; thence West parallel with the south line of said Southeast 1/4, 340 feet; thence South parallel with the west line of said Southeast 1/4, 255 feet to the place of beginning containing 1.99 acres of land more or less.

September 20, 1993

*George T. Dunham*  
George T. Dunham, Surveyor

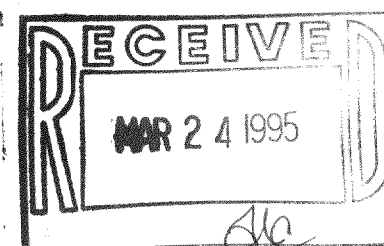
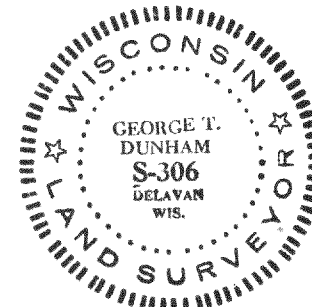

Part of CA-2401-1  
Part of CR-35-5